Welcome
to
Community Works

We each have keys and the capacity to open doors for each other.

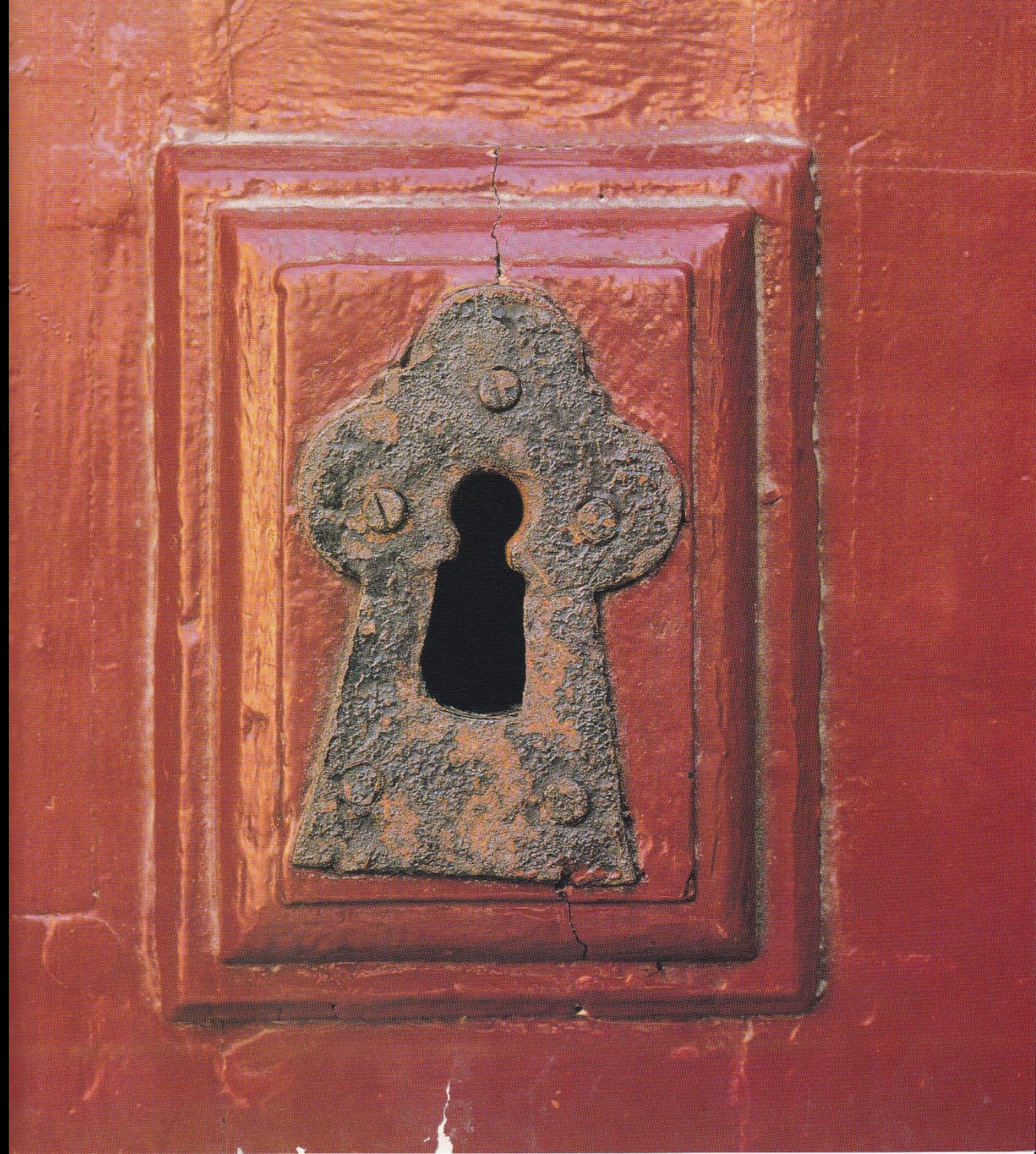

Imagine

what you want to see when you walk through a door.

Three keys to abundant living:

caring for others,
daring for others,
sharing with others.

Education is a key to unlock the golden door of freedom.

Diversity opens many doors.

If opportunity doesn’t knock open the door.

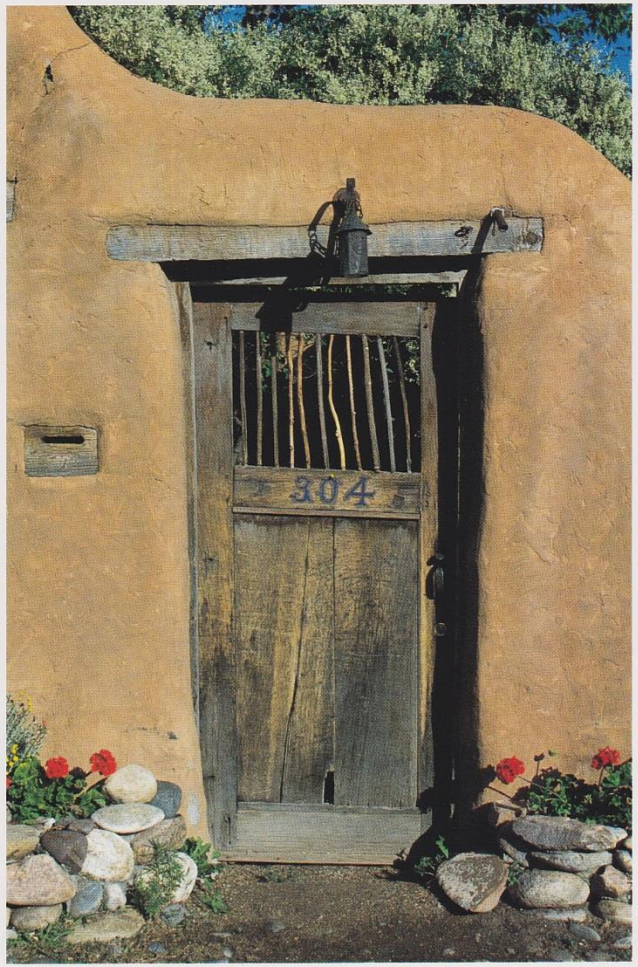

Focus is a key to success.

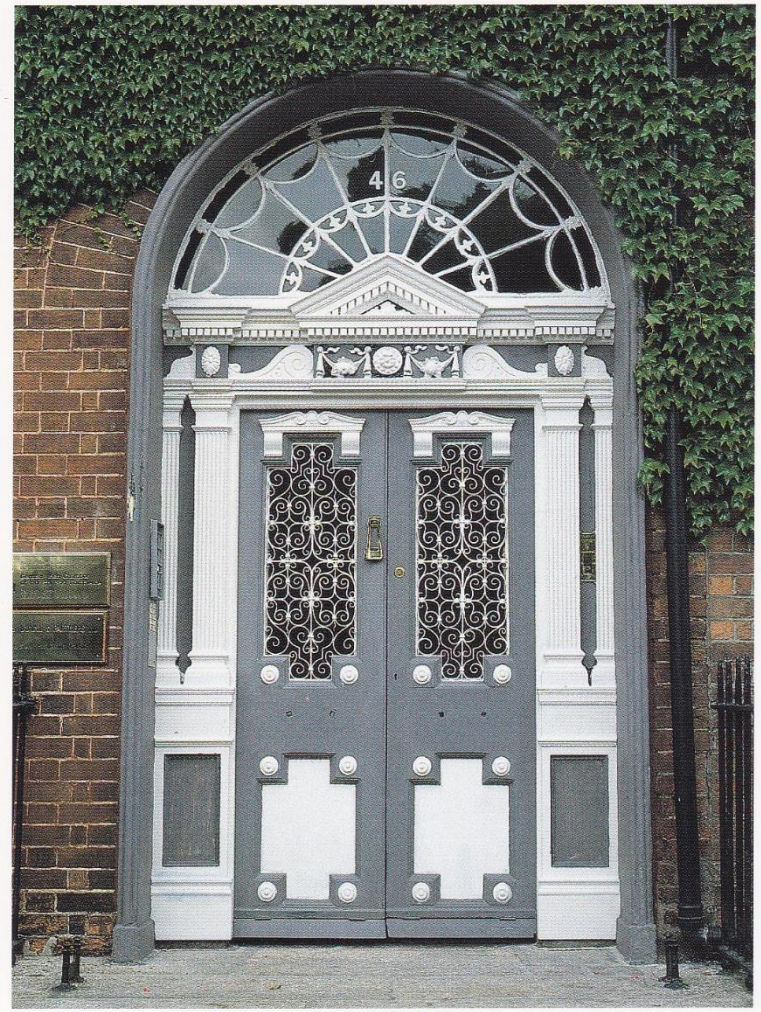

The key is not to prioritize what's on your schedule, but to schedule your priorities.

Happiness

often sneaks in through a door you didn’t know you left open.

Action is the key to all success and access.

We know that
when one door closes,
another opens.

When opportunity knocks, be ready to answer.

From all of us at Community Works

We hope you will leave this evening with the keys to new people, new skills, and awareness of community resources.